

Laurens County Site 14 Parcel 3

Not Reported

Gray Court, SC 29645

Inquiry Number: 5267637.4

April 23, 2018

EDR Historical Topo Map Report

with QuadMatch™



6 Armstrong Road, 4th floor
Shelton, CT 06484
Toll Free: 800.352.0050
www.edrnet.com

EDR Historical Topo Map Report

04/23/18

Site Name:

Laurens County Site 14 Parcel
Not Reported
Gray Court, SC 29645
EDR Inquiry # 5267637.4

Client Name:

Thomas & Hutton
P.O. Box 7608
Columbia, SC 29202
Contact: Kate Mccoy



EDR Topographic Map Library has been searched by EDR and maps covering the target property location as provided by Thomas & Hutton were identified for the years listed below. EDR's Historical Topo Map Report is designed to assist professionals in evaluating potential liability on a target property resulting from past activities. EDR's Historical Topo Map Report includes a search of a collection of public and private color historical topographic maps, dating back to the late 1800s.

Search Results:**Coordinates:**

P.O.#	26942.0004	Latitude:	34.646091 34° 38' 46" North
Project:	Laurens County site 14-3	Longitude:	-82.127819 -82° 7' 40" West
		UTM Zone:	Zone 17 North
		UTM X Meters:	396641.13
		UTM Y Meters:	3834375.41
		Elevation:	819.78' above sea level

Maps Provided:

2014
1983
1957

Disclaimer - Copyright and Trademark Notice

This Report contains certain information obtained from a variety of public and other sources reasonably available to Environmental Data Resources, Inc. It cannot be concluded from this Report that coverage information for the target and surrounding properties does not exist from other sources. NO WARRANTY EXPRESSED OR IMPLIED, IS MADE WHATSOEVER IN CONNECTION WITH THIS REPORT. ENVIRONMENTAL DATA RESOURCES, INC. SPECIFICALLY DISCLAIMS THE MAKING OF ANY SUCH WARRANTIES, INCLUDING WITHOUT LIMITATION, MERCHANTABILITY OR FITNESS FOR A PARTICULAR USE OR PURPOSE. ALL RISK IS ASSUMED BY THE USER. IN NO EVENT SHALL ENVIRONMENTAL DATA RESOURCES, INC. BE LIABLE TO ANYONE, WHETHER ARISING OUT OF ERRORS OR OMISSIONS, NEGLIGENCE, ACCIDENT OR ANY OTHER CAUSE, FOR ANY LOSS OF DAMAGE, INCLUDING, WITHOUT LIMITATION, SPECIAL, INCIDENTAL, CONSEQUENTIAL, OR EXEMPLARY DAMAGES. ANY LIABILITY ON THE PART OF ENVIRONMENTAL DATA RESOURCES, INC. IS STRICTLY LIMITED TO A REFUND OF THE AMOUNT PAID FOR THIS REPORT. Purchaser accepts this Report "AS IS". Any analyses, estimates, ratings, environmental risk levels or risk codes provided in this Report are provided for illustrative purposes only, and are not intended to provide, nor should they be interpreted as providing any facts regarding, or prediction or forecast of, any environmental risk for any property. Only a Phase I Environmental Site Assessment performed by an environmental professional can provide information regarding the environmental risk for any property. Additionally, the information provided in this Report is not to be construed as legal advice.

Copyright 2018 by Environmental Data Resources, Inc. All rights reserved. Reproduction in any media or format, in whole or in part, of any report or map of Environmental Data Resources, Inc., or its affiliates, is prohibited without prior written permission.

EDR and its logos (including Sanborn and Sanborn Map) are trademarks of Environmental Data Resources, Inc. or its affiliates. All other trademarks used herein are the property of their respective owners.

Topo Sheet Key

This EDR Topo Map Report is based upon the following USGS topographic map sheets.

2014 Source Sheets

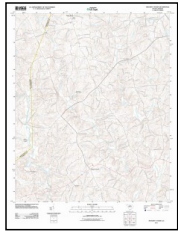

Hickory Tavern
2014
7.5-minute, 24000

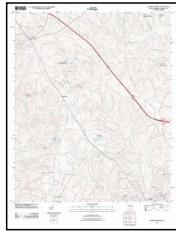

Laurens North
2014
7.5-minute, 24000

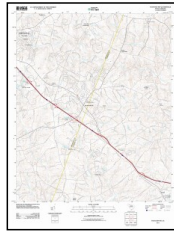

Fountain Inn
2014
7.5-minute, 24000

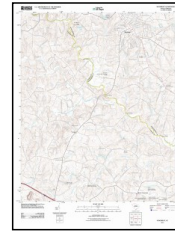

Woodruff
2014
7.5-minute, 24000

1983 Source Sheets



Laurens North
1983
7.5-minute, 24000
Aerial Photo Revised 1976



Woodruff
1983
7.5-minute, 24000
Aerial Photo Revised 1976



Hickory Tavern
1983
7.5-minute, 24000
Aerial Photo Revised 1976



Fountain Inn
1983
7.5-minute, 24000
Aerial Photo Revised 1976

1957 Source Sheets



Fountain Inn
1957
15-minute, 62500
Aerial Photo Revised 1956

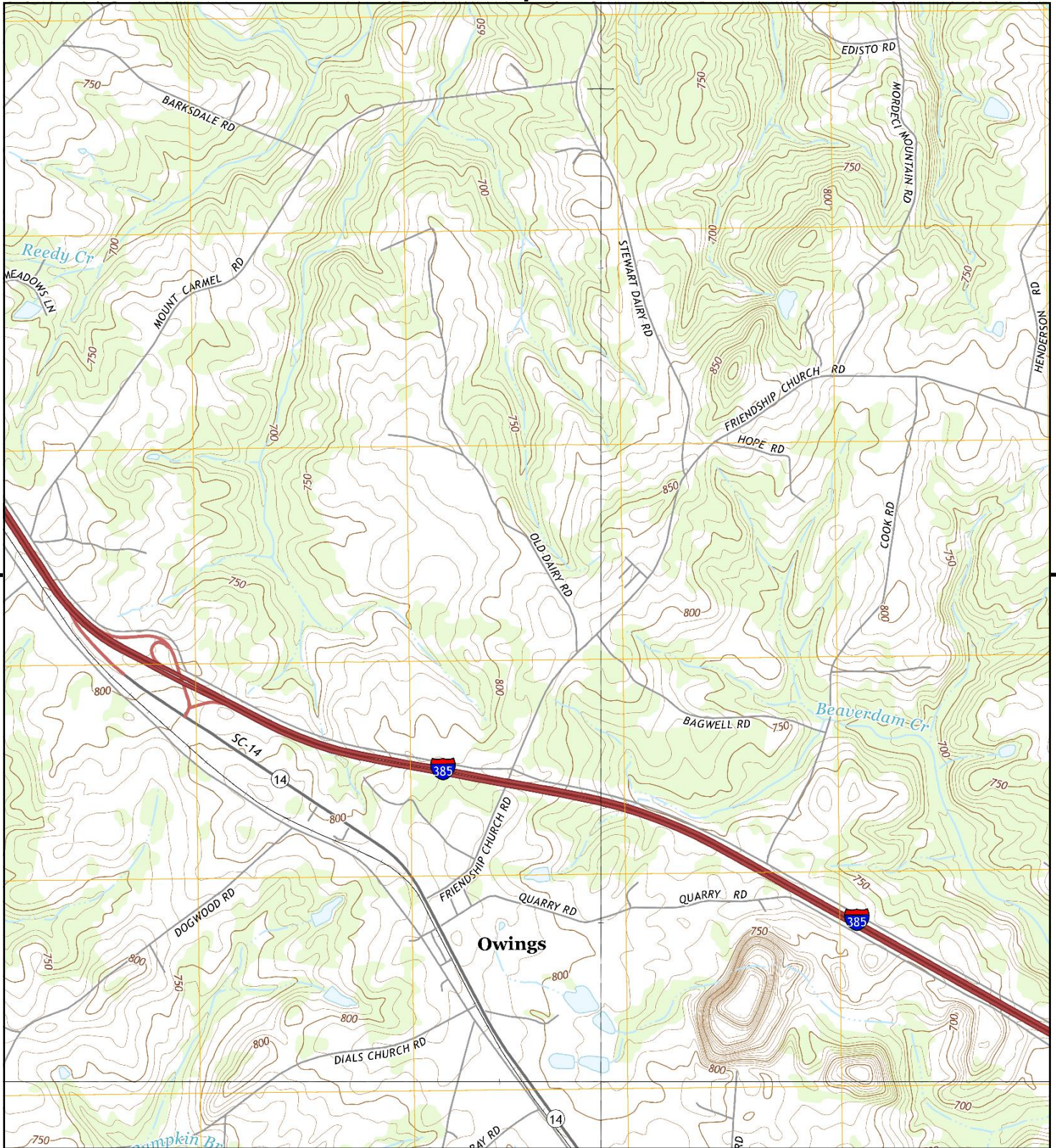

This report includes information from the following map sheet(s).

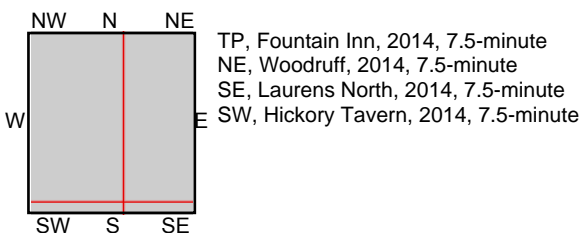

SITE NAME: Laurens County Site 14 Parcel 3
 ADDRESS: Not Reported
 Gray Court, SC 29645
 CLIENT: Thomas & Hutton



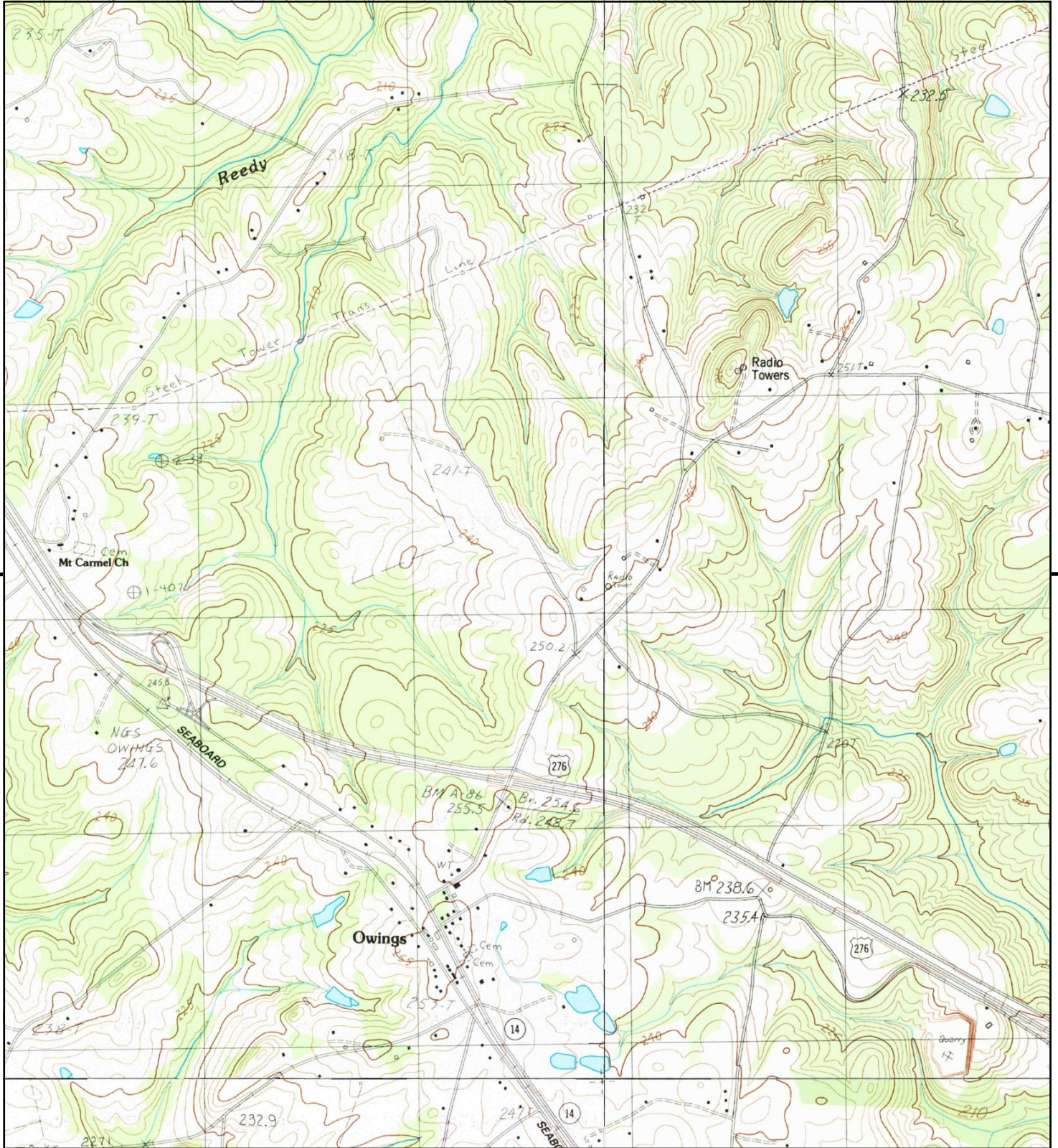

This report includes information from the following map sheet(s).

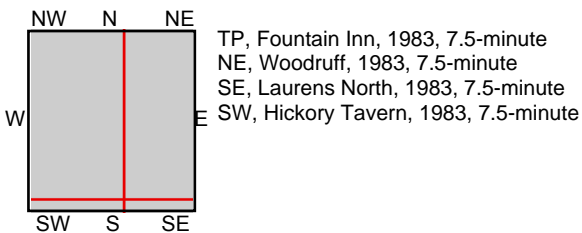

SITE NAME: Laurens County Site 14 Parcel 3
 ADDRESS: Not Reported
 Gray Court, SC 29645
 CLIENT: Thomas & Hutton



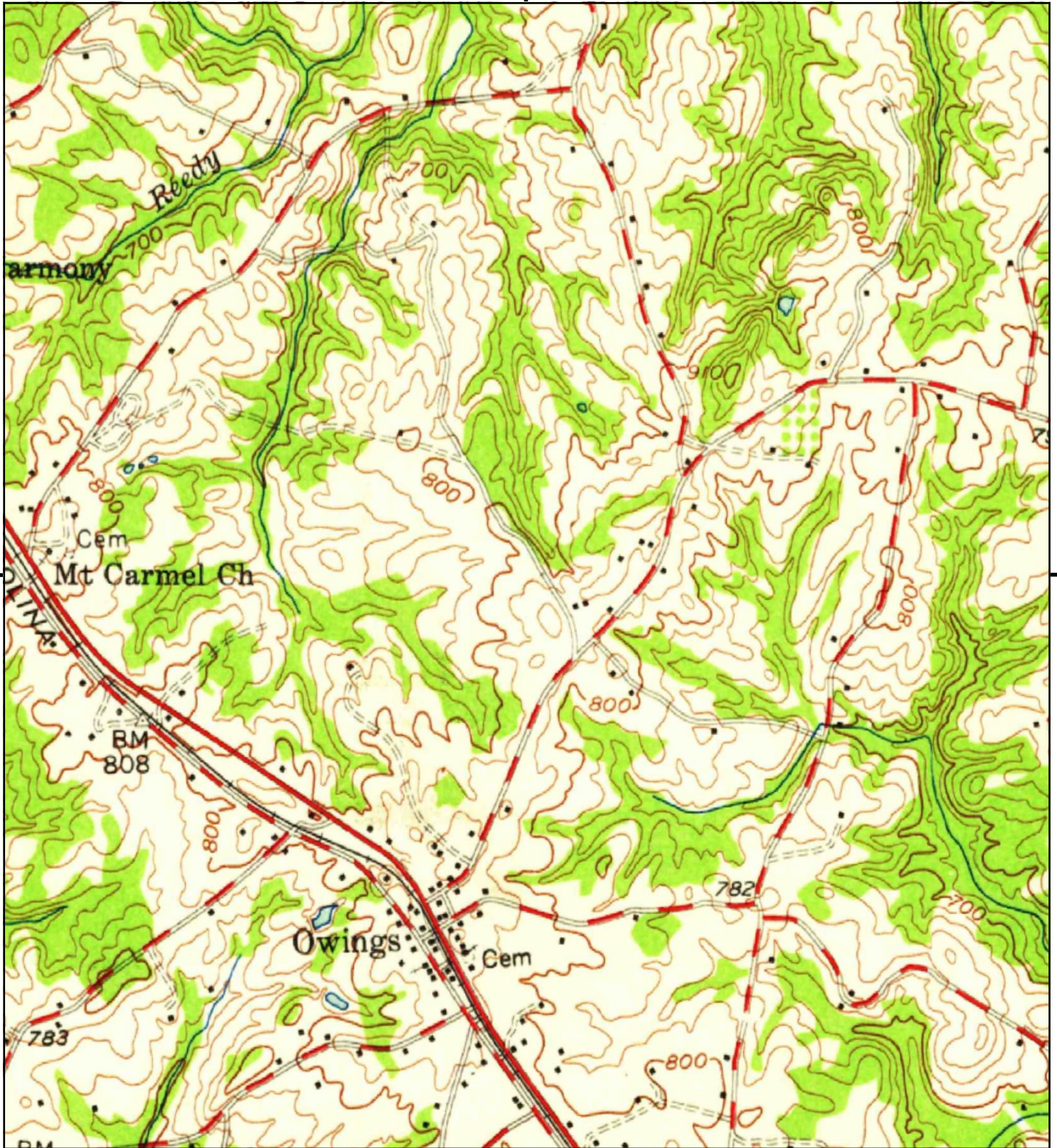

This report includes information from the following map sheet(s).



TP, Fountain Inn, 1957, 15-minute

SITE NAME: Laurens County Site 14 Parcel 3
 ADDRESS: Not Reported
 Gray Court, SC 29645
 CLIENT: Thomas & Hutton

