



Laurens County Site 14 Parcel 2

Not Reported

Gray Court, SC 29645

Inquiry Number: 5085543.20

October 24, 2017

The EDR Aerial Photo Decade Package



6 Armstrong Road, 4th floor
Shelton, CT 06484
Toll Free: 800.352.0050
www.edrnet.com

EDR Aerial Photo Decade Package

10/24/17

Site Name:

Laurens County Site 14 Parcel
Not Reported
Gray Court, SC 29645
EDR Inquiry # 5085543.20

Client Name:

Thomas & Hutton
P.O. Box 7608
Columbia, SC 29202
Contact: Kate Mccoy



Environmental Data Resources, Inc. (EDR) Aerial Photo Decade Package is a screening tool designed to assist environmental professionals in evaluating potential liability on a target property resulting from past activities. EDR's professional researchers provide digitally reproduced historical aerial photographs, and when available, provide one photo per decade.

Search Results:

<u>Year</u>	<u>Scale</u>	<u>Details</u>	<u>Source</u>
2011	1"=500'	Flight Year: 2011	USDA/NAIP
2009	1"=500'	Flight Year: 2009	USDA/NAIP
2006	1"=500'	Flight Year: 2006	USDA/NAIP
2005	1"=500'	Flight Year: 2005	USDA/NAIP
1999	1"=750'	Flight Date: March 07, 1999	USGS
1994	1"=500'	Acquisition Date: February 02, 1994	USGS/DOQQ
1989	1"=750'	Flight Date: March 19, 1989	USGS
1981	1"=500'	Flight Date: March 09, 1981	USDA
1978	1"=500'	Flight Date: March 22, 1978	USDA
1976	1"=500'	Flight Date: February 23, 1976	USGS
1964	1"=500'	Flight Date: October 06, 1964	USGS
1961	1"=500'	Flight Date: June 23, 1961	USGS
1951	1"=500'	Flight Date: May 14, 1951	USGS
1938	1"=500'	Flight Date: December 28, 1938	USDA

When delivered electronically by EDR, the aerial photo images included with this report are for ONE TIME USE ONLY. Further reproduction of these aerial photo images is prohibited without permission from EDR. For more information contact your EDR Account Executive.

Disclaimer - Copyright and Trademark Notice

This Report contains certain information obtained from a variety of public and other sources reasonably available to Environmental Data Resources, Inc. It cannot be concluded from this Report that coverage information for the target and surrounding properties does not exist from other sources. NO WARRANTY EXPRESSED OR IMPLIED, IS MADE WHATSOEVER IN CONNECTION WITH THIS REPORT. ENVIRONMENTAL DATA RESOURCES, INC. SPECIFICALLY DISCLAIMS THE MAKING OF ANY SUCH WARRANTIES, INCLUDING WITHOUT LIMITATION, MERCHANTABILITY OR FITNESS FOR A PARTICULAR USE OR PURPOSE. ALL RISK IS ASSUMED BY THE USER. IN NO EVENT SHALL ENVIRONMENTAL DATA RESOURCES, INC. BE LIABLE TO ANYONE, WHETHER ARISING OUT OF ERRORS OR OMISSIONS, NEGLIGENCE, ACCIDENT OR ANY OTHER CAUSE, FOR ANY LOSS OF DAMAGE, INCLUDING, WITHOUT LIMITATION, SPECIAL, INCIDENTAL, CONSEQUENTIAL, OR EXEMPLARY DAMAGES. ANY LIABILITY ON THE PART OF ENVIRONMENTAL DATA RESOURCES, INC. IS STRICTLY LIMITED TO A REFUND OF THE AMOUNT PAID FOR THIS REPORT. Purchaser accepts this Report "AS IS". Any analyses, estimates, ratings, environmental risk levels or risk codes provided in this Report are provided for illustrative purposes only, and are not intended to provide, nor should they be interpreted as providing any facts regarding, or prediction or forecast of, any environmental risk for any property. Only a Phase I Environmental Site Assessment performed by an environmental professional can provide information regarding the environmental risk for any property. Additionally, the information provided in this Report is not to be construed as legal advice.

Copyright 2017 by Environmental Data Resources, Inc. All rights reserved. Reproduction in any media or format, in whole or in part, of any report or map of Environmental Data Resources, Inc., or its affiliates, is prohibited without prior written permission.

EDR and its logos (including Sanborn and Sanborn Map) are trademarks of Environmental Data Resources, Inc. or its affiliates. All other trademarks used herein are the property of their respective owners.



INQUIRY #: 5085543.20

YEAR: 2011

— = 500'



Subject boundary not shown because it e



INQUIRY #: 5085543.20

YEAR: 2011

— = 500'



Subject boundary not shown because it e



INQUIRY #: 5085543.20

YEAR: 2009

 = 500'



Subject boundary not shown because it e



INQUIRY #: 5085543.20

YEAR: 2009

— = 500'



Subject boundary not shown because it e



INQUIRY #: 5085543.20

YEAR: 2006

— = 500'



Subject boundary not shown because it e



INQUIRY #: 5085543.20

YEAR: 2006

— = 500'



Subject boundary not shown because it e



INQUIRY #: 5085543.20

YEAR: 2005

— = 500'



Subject boundary not shown because it e



INQUIRY #: 5085543.20

YEAR: 2005

— = 500'



Subject boundary not shown because it e



INQUIRY #: 5085543.20

YEAR: 1999

— = 750'



Subject boundary not shown because it e



INQUIRY #: 5085543.20

YEAR: 1994

— = 500'



Subject boundary not shown because it e

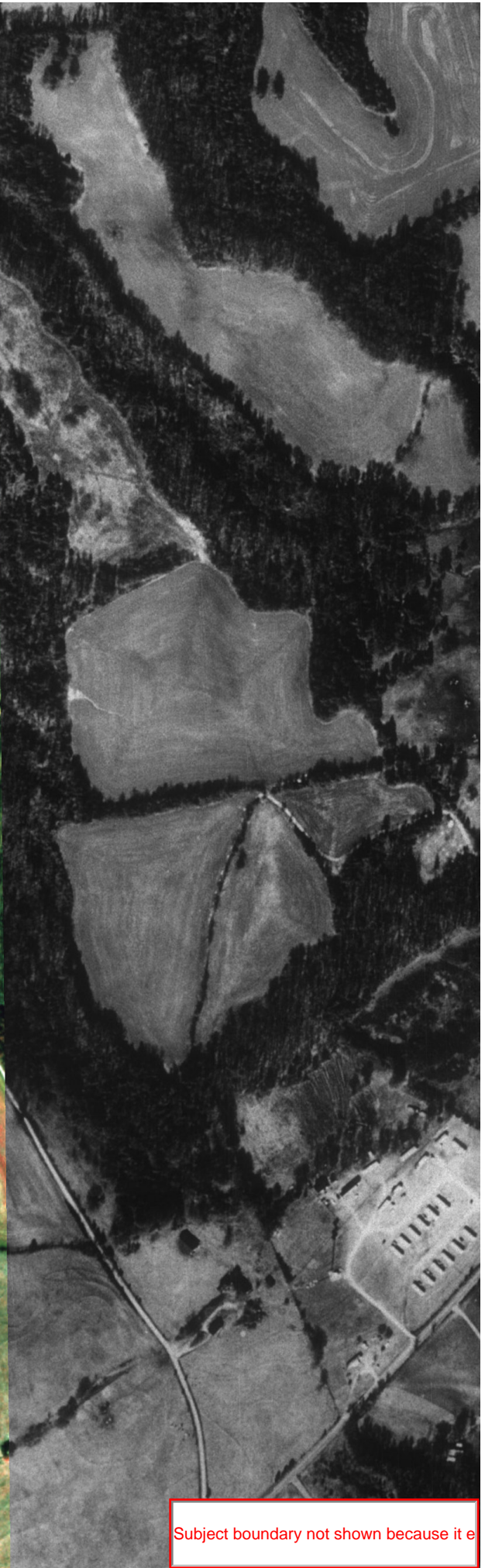

INQUIRY #: 5085543.20

YEAR: 1994

— = 500'



Subject boundary not shown because it e



INQUIRY #: 5085543.20

YEAR: 1989

— = 750'



Subject boundary not shown because it e



INQUIRY #: 5085543.20

YEAR: 1978

— = 500'





INQUIRY #: 5085543.20

YEAR: 1976

— = 500'





INQUIRY #: 5085543.20

YEAR: 1964

— = 500'





INQUIRY #: 5085543.20

YEAR: 1961

— = 500'





INQUIRY #: 5085543.20

YEAR: 1951

— = 500'





INQUIRY #: 5085543.20

YEAR: 1938

— = 500'

